

ARUNACHALAM, D.C.E.  
CORPORATION LICENSED SURVEYOR  
KALANDUR, TOWNSHIP (S.NO. 1)  
KALANDUR KARUNANITHI ROAD

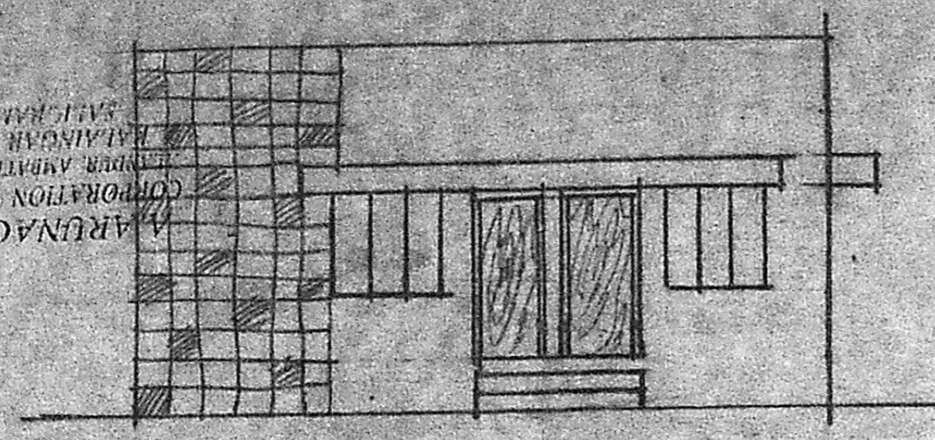

FRONT ELEVATION

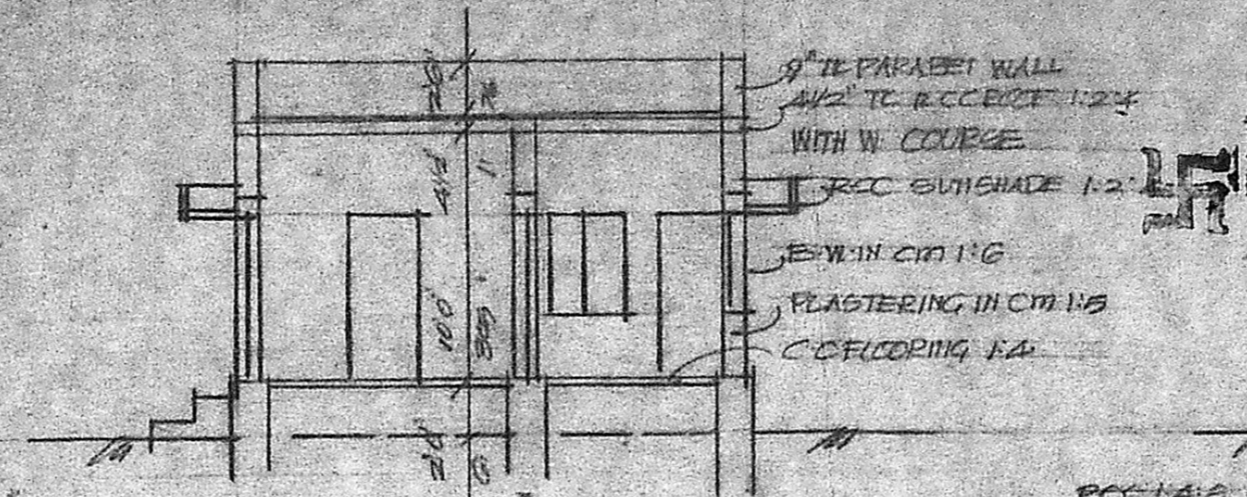

SECTION AA

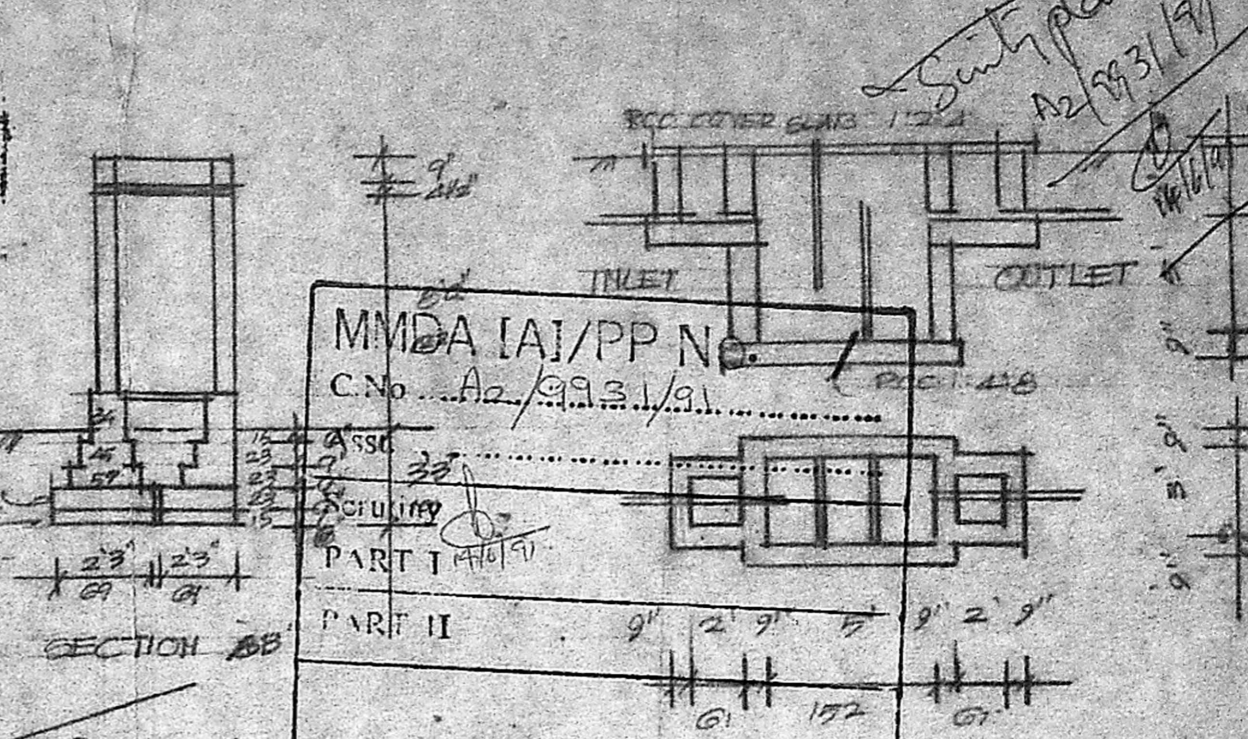

SECTION BB

MMDA [A]/PP No.                       
C.No. A2/9931/91

ASSO. SECURITY

PART I                       
PART II                     

A.P. CEPTIC TANK D.P. DETAIL

SCHEDULE OF JOINERY

D. DOOR	33' x 66'	100 x 200
E. "	26' x 66'	76 x 200
W WINDOW	5'0" x 4'0"	152 x 122
W. "	3'0" x 4'0"	91 x 122
V VENTILATOR	3'0" x 4'0"	91 x 91

STATEMENT OF AREA

PLOT AREA	1280 SFT
PLINTH AREA	535 SFT
OPEN SPACE	745 SFT

SCALE 1"=80' 1:800

PRO. DWELLING HOUSE IN PLOT  
No. 24, S.No. 274/152  
THIRUVALUVAR HAGAR, ADAMBAR  
VAM VILLAGE, ALANDUR MUNI-  
CIPALITY, SAIDAPET TALUK,  
CHINGLEPUT DISTRICT  
FOR MR. S. ELLAPPAH

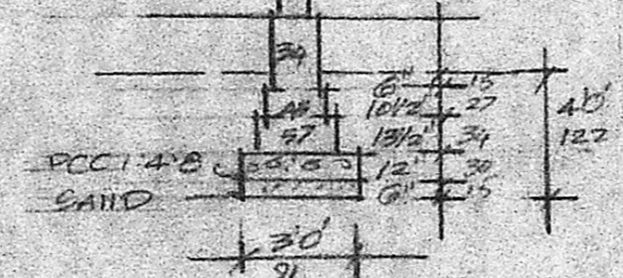

TYPICAL FOUNDATION

KEY PLAN

Planning Permit No. A/977/91

**APPROVED**

SUBJECT TO THE CONDITIONS IN  
THIS OFFICE LETTER.

No. A2/9931/91 Date 30.8.91

FOR MEMBER SECRETARY  
MADRAS METROPOLITAN  
DEVELOPMENT AUTHORITY  
MADRAS 600008

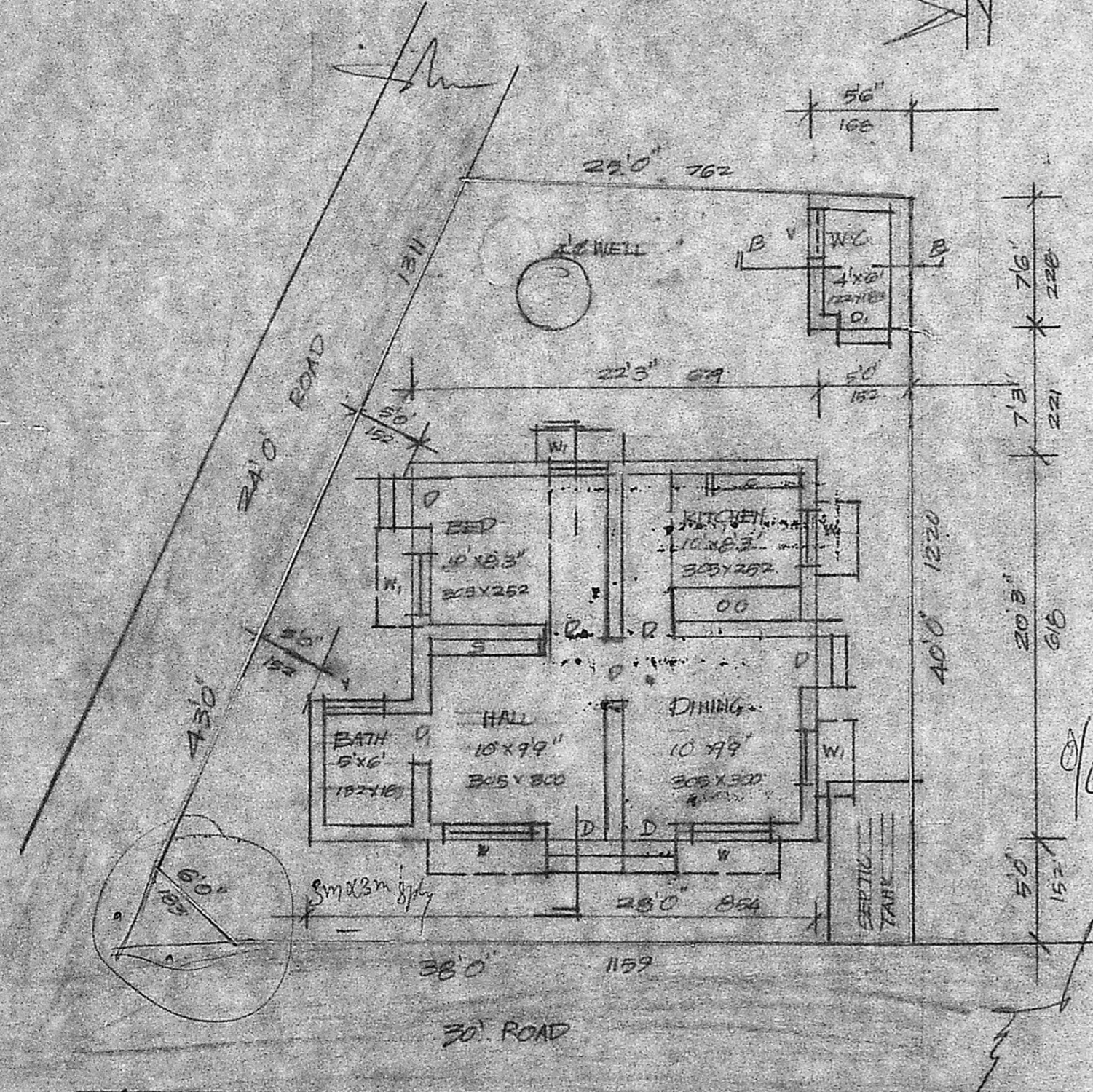

GROUND FLOOR BY ALL IN ONE

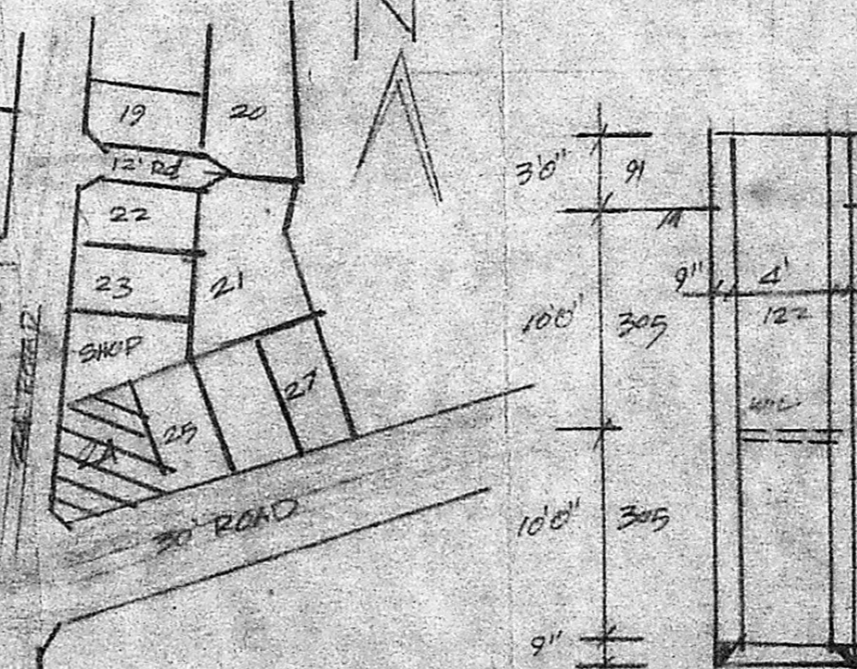
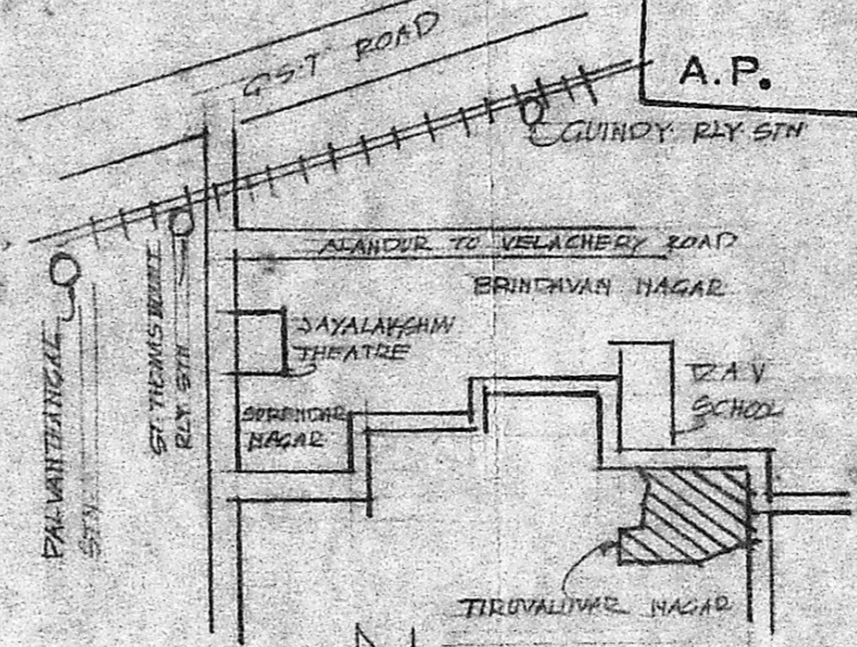

PART OF LAT-OUT APPROVED LAY-OUT

ARUNACHALAM, D.C.E.  
CORPORATION LICENSED SURVEYOR  
KALANDUR, TOWNSHIP (S.NO. 1)  
KALANDUR KARUNANITHI ROAD